

# Patient report

Bio-Rad                      DATE: 08/01/2019  
D-10                         TIME: 06:31 PM  
S/N: #DJ4I016123        Software version: 4.30-2  
Sample ID:                 10598393  
Injection date             08/01/2019 06:27 PM  
Injection #: 36             Method: HbA1c  
Rack #: ---                 Rack position: 3

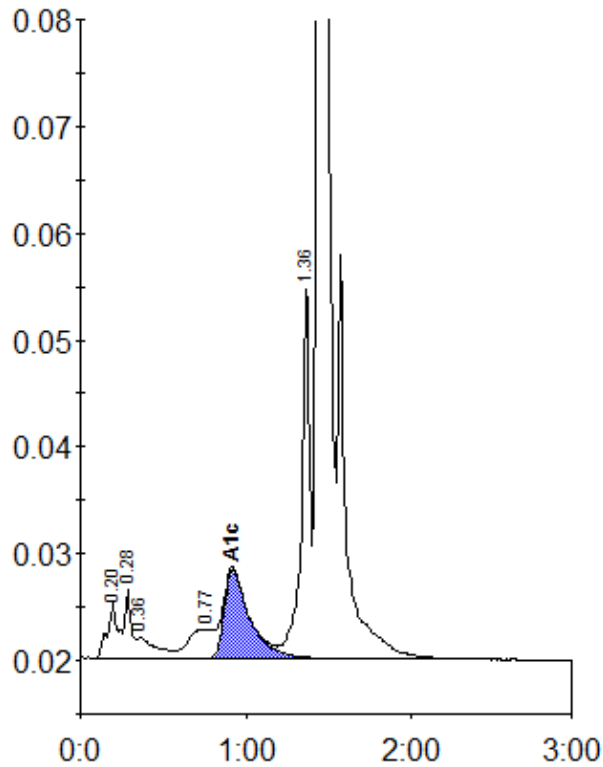

Peak table - ID: 10598393

Peak	R.time	Height	Area	Area %
A1a	0.20	5236	23622	1.2
A1b	0.28	6346	16983	0.9
Unknown	0.36	1887	15034	0.8
LA1c/CHb-1	0.77	2759	29637	1.6
A1c	0.92	8302	89076	6.8
P3	1.36	35380	122465	6.5
A0	1.44	545626	1594048	84.3
Total Area:		1890867		

Concentration:	%
A1c	6.8